The 1941 Sea Breeze

Published by the Associated Students
of
SEASIDE UNION HIGH SCHOOL
SEASIDE, OREGON ★ MAY 1941

2012.36.16
c.1

THE SEA BREEZE

PUBLISHED BY THE ASSOCIATED STUDENT BODY
OF SEASIDE HIGH SCHOOL, SEASIDE, OREGON

SALLY EDWARDS - - - - - - - *Editor*

ERNEST DIETRICH - - - *Business Manager*

JOHN JANDRALL - - - - - - - *Adviser*

FOREWORD

THIS BEING the first Sea Breeze to be published in recent years, the form will be original and not at all associated with previous annuals. It is the sincere hope of the staff that this book will merit continuation of the Sea Breeze tradition in the future.

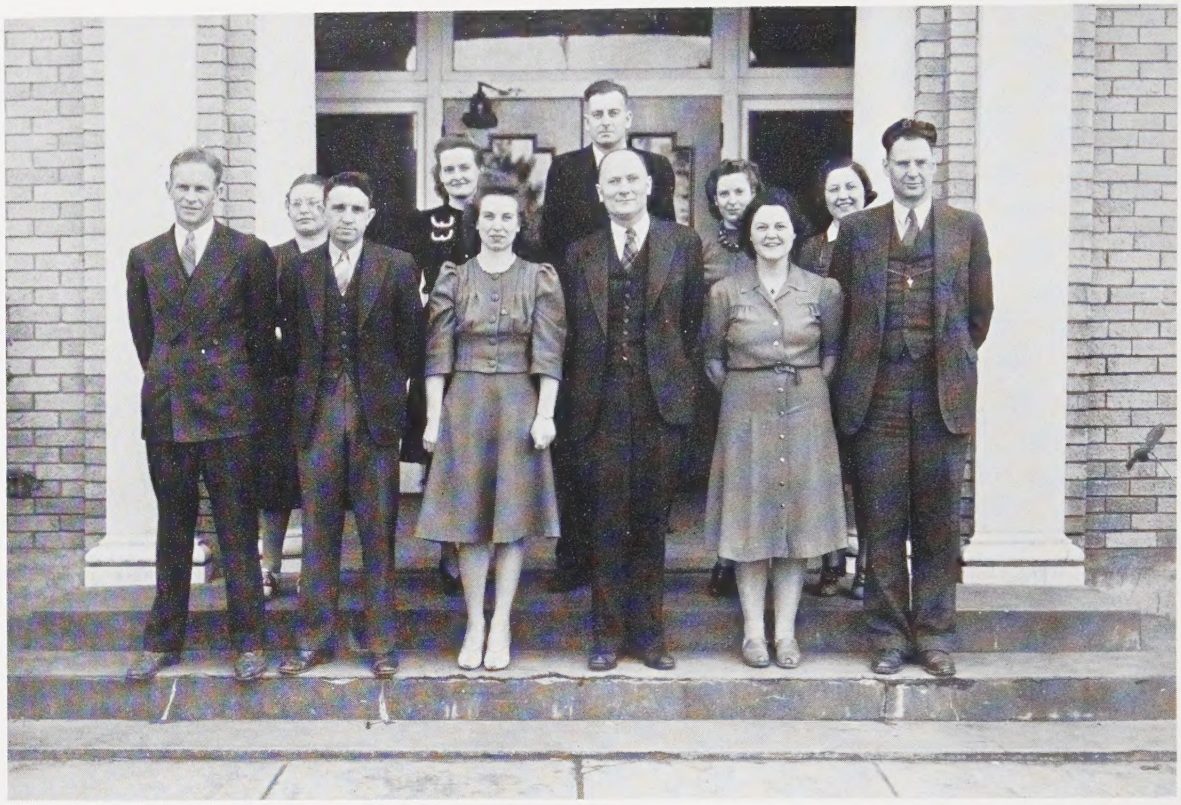

Front row: Floyd Owen, Lloyd Dunn, Maxine Jewell John Jandrall, Edna Babcock, Irvin Custer.
Back row: Helen Aldrich, Kay McAlear, Neal Smith, Jeanne Graf, and Catherine Calouri.

Dedication

In appreciation of the fine help and support they have given us in this past year, we dedicate this book to the Faculty.

Bill Jandrall
President

Vance Mauser
Vice-President

Mary Kaser
Secretary

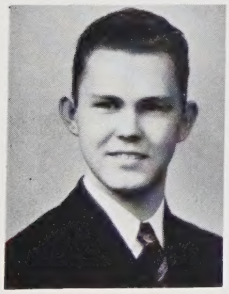

Wilton Minckley
Yell-Leader

Bob Heacock
Sergeant-at-Arms

STUDENT BODY OFFICERS AND MEMBERS OF THE STUDENT COUNCIL

The executive powers of the Associated Student Body are placed in the hands of the Student Council. This body consists of the following: The President, the Vice-President, and the Secretary of the Associated Students; three representatives selected from the Associated Students; and the presidents or their authorized representatives of all classes and recognized clubs of the school.

It has been said that our high school is the most democratically governed school in Oregon. No school can claim a more unique governing body nor a student body that is better managed. The leadership this year was particularly outstanding.

The members of the Student Council are: Bill Jandrall, Vance Mauser, and Mary Kaser, President, Vice-President, and Secretary of the Associated Students, respectively; Howard Parks, Dorothy Lapay, and Everett McKendrick, representatives of the Associated Students; Delbert Sundquist, President of the Senior Class; Vance Mauser, President of the Junior Class; Jack Turner, President of the Sophomore Class; Forrest Johnson, representative of the Freshman Class; Bud Olson, representative of the Boys' Pep Club; Phyllis Leard, representative of the Girls' Pep Club; Bob Mosar, representative of the Hi-Y; Georgia Gray, President of the Tri-Y; Lois Schwegler, President of the Home Economics Club; Harrison Kurtz, representative of the National Honor Society; Phyllis Christensen, Betty Grant, and A'vin Gray, delegates from the Music Organizations, and Charlotte Dooley, President of the Associated Girls.

BOARD OF EDUCATION

Left to right: Jess Merriels, Necanicum; Fred Walsh, Gearhart, chairman; John Cannon, Seaside, clerk; Ethel Waterhouse, Clatsop Plains. Insert: Mrs. William Warren, Cannon Beach, and Charles Drake, Seaside.

The Union High School district is made up of five elementary districts and each district is represented on the Board of Education. This board works in a quiet and unassuming way but it is well known for its efficiency. This efficiency is well exemplified by the beauty of the school grounds, the splendid equipment of the building, and above all by the harmony which prevails through the entire school system. We students want it known that we appreciate our Board of Education.

The Staff

Mauser

Dietrich

Edwards

Kaser

Kurtz

Christensen

Rowell

Jandrall

Harlow

Phillips

Editor-in-Chief - - - -	SALLY EDWARDS
Business Manager - - -	ERNEST DIETRICH
Associate Editor - - - -	MARY KASER
Sports Editor - - - -	VANCE MAUSER
Class Reporter - - -	HARRISON KURTZ
Club Reporter - - -	PHYLLIS CHRISTENSEN
Dramatics Editor - -	MARGUERITE PHILLIPS
Artist - - - - - -	DICK HARLOW
Assistant Business Manager - -	CLAIRE ROWELL
Adviser - - - - -	MR. JANDRALL

Front row: Patty Bates, Typist; Marianne McKay, Office; Barbara Wright, Typist; Phyllis Leard, Office. Back row: Georgia Gray, Office; June Callahan, Co-Op Store; Mary Kaser, Office; Sally Edwards, Office; Ernest Dietrich, Student Librarian.

The office staff, student librarian, Co-Op girl, and school typists are chosen each year for their efficiency. They each have a particular job to do and they all work in friendly cooperation, helping the wheels of the school system to run smoothly at all times.

Classes

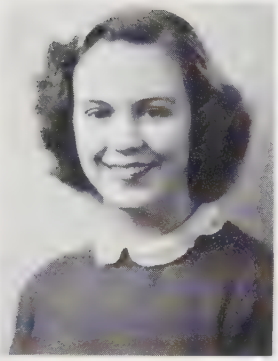

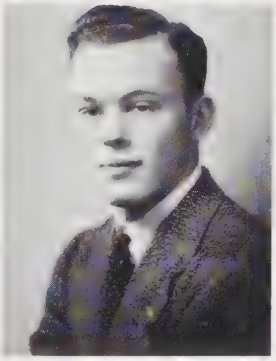

President - - - -	DELBERT SUNDQUIST
Vice-President - - - - -	BOB MOSAR
Secretary - - - - -	SALLY EDWARDS
Treasurer - - - -	MORT STEINHAUSER
Adviser - - - -	MISS EDNA BABCOCK

Senior Activities

The Senior Class of 1941 began the year with a bang by selling hot dogs at the football games. During the basketball season this business enterprise merged with the Junior Class and the two classes shared the profits the rest of the season. On December 13, 1940, one of the most important events of the year occurred when the class presented the three-act play, "The Patsy."

Class

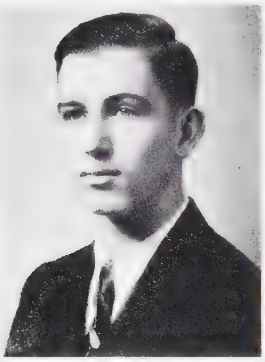
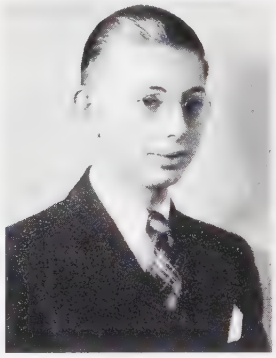

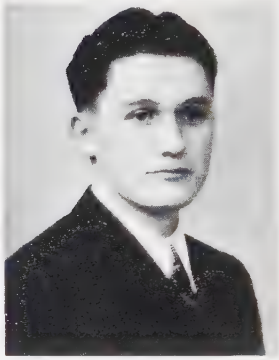
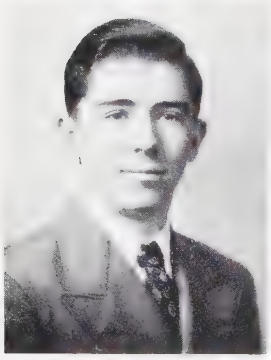

Florence Adair
Lloyd Anderson
Fred Banta
Patty Bates

June Callahan
Ernest Dietrich
Charlotte Dooley
Virginia Dunn

Sally Edwards
Ruth Forbes
Georgia Gray

Marvin Hansen
Clifford Harrison
Louise Howry

of '41

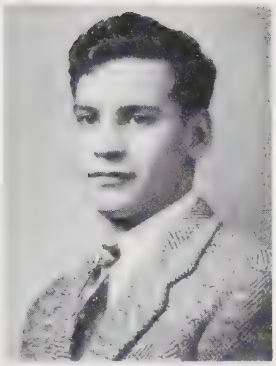

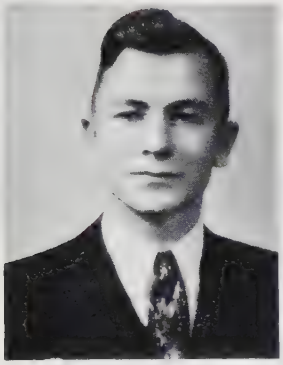

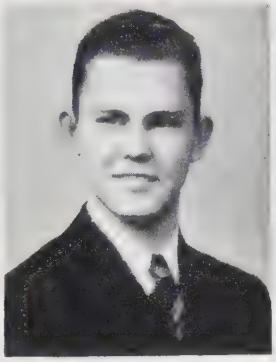

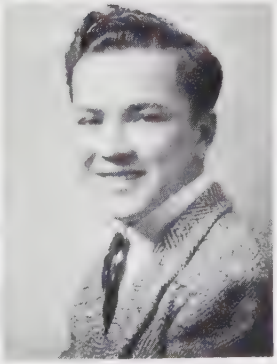

Bill Jandrall
Mary Kaser
Phyllis Leard

Wilma Lane
Nevada McInnis
Marianne McKay

Everett McKendrick
Wilton Minckley
Bob Mosar
Bud Olsen

Stella Riggin
Wayne Rinne
Madalyn Robbins
Claire Rowell

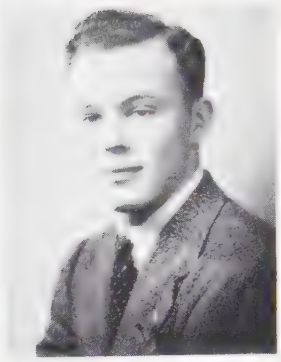

Myra Schwegler Mort Steinhauser Edith Stringham Delbert Sundquist
Margaret Turner Don Wilson Barbara Wright

SENIOR ACTIVITIES *(Continued)*

During the first term the students of the Senior Class sold subscriptions to the "McCall Magazine." In May the Seniors were honored by the Juniors at the annual Junior Prom. Also held in May was the Senior Class Day when the awards for scholarship were given. At the same time the valedictory and salutatory speeches were delivered by the two outstanding scholars of the class. Probably the most exclusive occasion of the graduate season was the Senior Picnic held in May, open only to Seniors and their guests.

SENIOR CLASS ROLL

FLORENCE ADAIR Tri-Y 2, 3.

LLOYD ANDERSON "If it's history, he knows it."

FRED BANTA Track 3.

PATTY BATES Tri-Y 1, 2, 3, 4; Sec. Tri-Y 4; Sch. Typ. 4; V.-Pres. Girls' League 4.

JUNE CALLAHAN Pep C. 4; Co-Op Store 4.

ERNEST DIETRICH Hi-Y 3, 4; Sec. Hist. Hi-Y 4; St. Lib.; Bus. Mgr. "Sea Breeze"; Jr. Kiwanian.

CHARLOTTE DOOLEY Tri-Y 1, 2, 3, 4; Pep C. 3, 4; Treas. Pep 4; Pres. Girls' League 4.

VIRGINIA DUNN Asst. Lib. 3.

SALLY EDWARDS Tri-Y 1, 2 3, 4; V.-Pres. Tri-Y 4; Pep C. 3, 4; Sr. Pl.; Op. 3; Ed. "Sea Breeze"; Off. 4.

RUTH FORBES Tri-Y 2; Jr. Pl.; Fr. Cup.

GEORGIA GRAY Tri-Y 3, 4; Pres. Tri-Y 4; Hon. Soc. 3, 4; Sec. Hon. Soc. 4; Jr. Pl.; Sr. Pl.; Off. 4.

MARVIN HANSEN Op. 3, 4.

CLIFFORD HARRISON Fin. Mgr. 3; Op. 3, 4; Sr. Pl.

LOUISE HOWRY Tri-Y 1, 2.

BILL JANDRALL Hi-Y 2, 3, 4; Hi-Y Sec. 3, Pres. 4; Hon. Soc. 3, 4; Jr. Pres.; St. Bo. Pres. 4; Bktbl. 3, 4; Jr. Pl.; Sr. Pl.; Jr. Kiwanian.

MARY KASER Tri-Y 1, 2, 3, 4; Treas. Tri-Y 4; Pep C. 3, 4; Pres. Pep 4; Hon. Soc. 3, 4; St. Bo. Sec. 4; Off. 4; Sr. Pl.; Asst. Ed. "Sea Breeze"; V.-Pres. Tri-Y 3; D.A.R. Award.

PHYLLIS LEARD Tri-Y 1, 2, 3, 4; Pep C. 3, 4; V.-Pres. Pep C. 4; Off. 4; Home Ec. 2.

WILMA LANE Tri-Y 1, 2; Home Ec. 1; Op. 3, 4; Or. 1, 2, 3

NEVADA MCINNIS Tri-Y 1, 2, 3, 4.

MARIANNE MCKAY Tri-Y 1, 2, 3, 4; Pep C. 3, 4; Op. 3; Home Ec. 3.

EVERETT MCKENDRICK Pep C. 3, 4; Pres. Pep 4; Ftbl. 1, 2, 3, 4; Bktbl. 1, 2, 3; Fr. Pres.; Track 1, 2, 3.

WILTON MINCKLEY Hi-Y 2, 3, 4; Sr. Pl.; Yell L. 4; Op. 3, 4; Or. 2, 3; Ed. "Scribblings"; Cr. Count. 2, 3.

BOB MOSAR Hi-Y 2, 3, 4; Sr. V.-Pres.; Bktbl. 4; Track 2, 3, 4.

BUD OLSEN Pep C. 3, 4; Sec. Pep 4; Sr. Pl.; Bktbl 4; Ftbl. 3, 4.

STELLA RIGGIN Sch. Typ. 3; Home Ec. 1, 2, 3.

WAYNE RINNE "Still water runs deep."

MADALYN ROBBINS Op. 3, 4; Or. 4.

CLAIRE ROWELL Tri-Y 4; Home Ec. 4; Asst. Bus. Mgr. "Sea Breeze."

MYRA SCHWEGLER "On your toes."

MORT STEINHAUSER Op. 3; Sr. Pl.; Sr. Treas.

EDITH STRINGHAM "Always pleasant and cheerful."

DELBERT SUNDQUIST Hi-Y 2, 3, 4; V-Pres. Hi-Y 3; Cl. Pres. 2, 4; St. Bo. V.-Pres. 3; Hon. Soc. 3, 4; Pres. Hon. Soc. 4; Jr. Pl.; Jr. Kiwanian.

MARGARET TURNER Tri-Y 1, 2, 3 4; Pep C. 3, 4; Sec. Pep 4; Sr. Pl.; Home Ec. 2.

DON WILSON Pep C. 4; Ftbl. 3, 4.

BARBARA WRIGHT Sten. Asst. 4.

Class of '42

President - - - - -	VANCE MAUSER
Vice-President - -	LESTER (SQUIRT) HECKARD
Secretary-Treasurer - - -	RHODAMAE CUTLER
Sergeant-at-Arms - - -	CHUCK ELROY
Historians -	DOROTHY LAPAY, HARRISON KURTZ
Adviser - - -	MISS CATHERINE CALOURI

"Glamour?"

Junior Activities

In October the Junior Class began the idea of class sweaters when they selected blue and white as their class colors and purchased royal blue sweaters with white numerals. Members of the class had the opportunity to buy rings and pins in December, 1940. At the Seaside-Astoria basketball game the Juniors joined the Seniors in a hot dog selling venture. The first Junior dance was the Junior Hop held February 7, 1941 for the Student Body. In March the one-act Junior Play was presented. The funds obtained during the year were expanded in May to honor the graduating Seniors at the annual Junior Prom.

"My Deah!"

"Chummy"

"What?"

Honor Society

Character, Scholarship, Loyalty, and Service are the standards of the Honor Society. The object of the club is to create an enthusiasm for scholarship, to stimulate a desire to render service, to promote worthy leadership, and to encourage the development of character in pupils of the High School.

Service activities include making signs, taking care of fire drills, taking tickets at games, greeting guests, and listing the Blue Card students.

The program for this year is the encouragement of scholarship in school.

Social events are potlucks and Blue Card parties.

Officers are:

President - -	DELBERT SUNDQUIST
Vice-President - -	BILL JANDRALL
Secretary - - -	GEORGIA GRAY
Treasurer - - - -	MARY KASER
Adviser - - - -	MISS CALOURI

Organizations—

Boys Pep Club

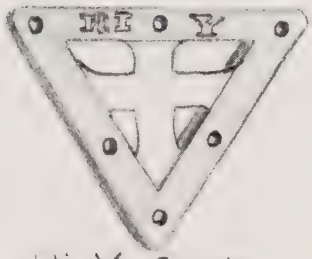

Hi-Y CLUB

HOME ECONOMICS CLUB

GIRLS PEP CLUB

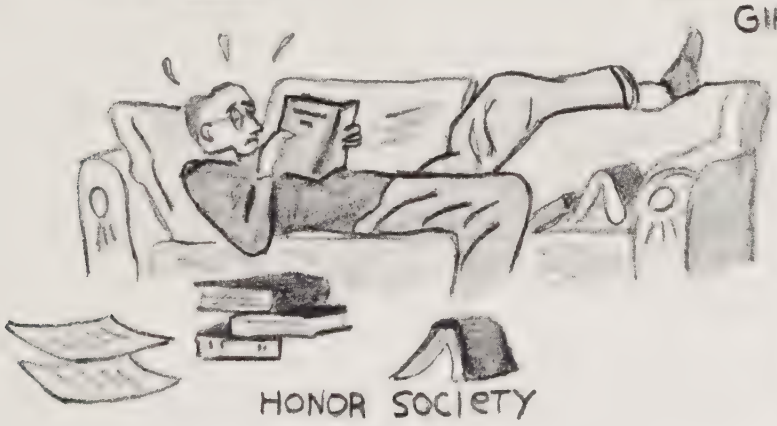

HONOR SOCIETY

Girl Reserve

Dick Harlow

Tri-Y Club

One of the leading clubs for girls is the Tri-Y Club. Their purpose is signified by a triangle representing the physical, mental, and spiritual phases of a girl's life.

Five delegates represented the club at the Mid-Winter Conference at Reed College.

The highlights of the social activities were the "Print and Cord," Dad and Daughter Banquet, and a Mother's Day Tea.

Club officers are:

President - - -	GEORGIA GRAY
Vice-President - -	SALLY EDWARDS
Secretary - - - -	PATTY BATES
Treasurer - - - -	MARY KASER
Adviser - - - -	MRS. GRAF

Hi-Y Club

Promoting Christian character throughout the school and community is one of the aims of the boys' Hi-Y Club. This winter the boys attended Bible classes conducted by Reverend Francis H. Ball once a month.

In December eight members attended a Conference held in Astoria.

Social activities included numerous potlucks, a Shamrock Dance given in March, and entertaining the Hi-Y Council of Clatsop County.

Officers of the club are:

President - - -	BILL JANDRALL
Vice-President - - -	BOB MOSAR
Secretary - - -	ERNEST DIETRICH
Treasurer - - -	MERLE MOSAR
Adviser - - - -	MR. CUSTER

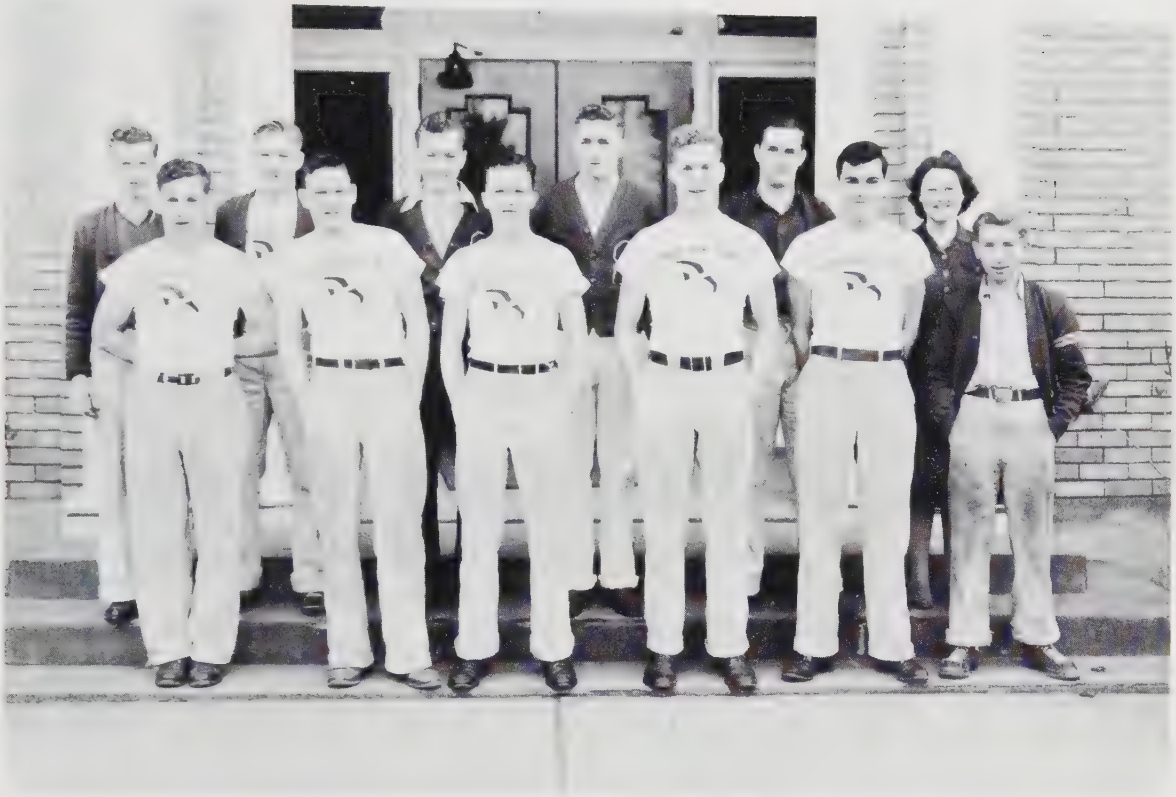

Boys' Pep Club

The objectives of the Boys' Pep Club are to establish good fellowship among the students, to encourage better support of high school activities, and to render service whenever need arises. Membership in this club is limited to twelve and the new members are elected by a unanimous vote.

Last year the boys presented the time clock for the gymnasium and this year they painted a large sea gull, the school emblem, on the score-keepers' box. They also carried on a campaign for cleaning up the school grounds.

Last fall the boys presented a riotous comedy entitled "Little Red Riding Hood." This play was coached by their adviser, Edna Babcock.

The officers are as follows:

President - - -	GUS MCKENDRICK
Vice-President - -	HOWARD PARKS
Secretary - - - -	BUD OLSON

Girls' Pep Club

The Girls' Pep Club is an organization of Junior and Senior girls banded together to promote school spirit, general student pep and increased attendance at athletic games. The club maintains a membership of from twelve to fourteen. Each year vacancies are filled by election. Only girls are considered who signify their desire to belong to the club.

This year the girls had uniforms consisting of white sweaters, red skirts, and PEP letters. One of the projects carried out was the presentation of completely stocked medicine cabinets for the Science, Home Economics, and Industrial Arts departments. During February the club presented a one-act comedy entitled "Too Many Marys."

The officers are as follows:

President - - - -	MARY KASER
Vice-President - -	PHYLLIS LEARD
Secretary - - -	MARGARET TURNER
Treasurer - -	CHARLOTTE DOOLEY

Home Economics Club

The purpose of the Home Economics Club is fivefold: To develop the individual personality, spiritually, mentally, physically, and socially. We are affiliated with the State and National Home Economics Associations which enables us to wear the official Betty Lamp Home Ec. Pin.

Projects during the year have been food and candy sales, banquet for school board members, the faculty and their guests, decorating the Tri-Y room, participating in a style show, and attending church in a body. Other activities have been a Christmas play, Installation Ceremony and a tea for mothers, and potlucks and parties.

The officers are:

President - - -	LOIS SCHWEGLER
Vice-President - -	DOROTHY LAPAY
Secretary - - -	DOROTHY SALVON
Treasurer - - -	KATHLEEN MARSH
Sergeant-at-Arms - -	ARLONE BAKER

Chorus

The mixed chorus includes the Treble Clef and Blue Note Clubs which completed a successful year in presenting a Musical in the fall and an Operetta in the spring.

The Treble Clef Club is open to all girls interested in singing, and the officers are:

President - -	PHYLLIS CHRISTENSEN
Manager - - -	JUNE SPRINGGAY
Secretary - - -	BEVERLY WRIDGE

Three members of the chorus, Betty Grant, Elva Hatch, and Phyllis Harrison, compose the Treble Clef Trio.

The boys of the chorus belong to the Blue Note Club. Their officers are:

President - - - -	ALVIN GRAY
Vice-President - -	LAUREL UNDERHILL
Secretary - -	CLIFFORD HARRISON

The Blue Note Club has a quartet composed of Wilton Minckley, Clifford Harrison, Calvin Casady, and Lloyd Hansen.

Orchestra

The School Orchestra under the leadership of Miss Helen Aldrich has completed a very successful year. They helped the Chorus put on their musical and furnished music at the Senior Graduation in June. Several times during the year the orchestra played in the cafeteria at noon.

Their officers are:

President - - - -	BETTY GRANT
Vice-President -	DOROTHY JEAN MCNETT

Girls' League

The Girls' League is an organization consisting of all girls in school. Its purpose is to develop better health habits and promote friendship among girls. The officers are:

President - - -	CHARLOTTE DOOLEY
Vice-President - - -	PATTY BATES
Secretary - - -	DOROTHY LAPAY
Sponsor - - - -	MISS CALOURI

Candids -

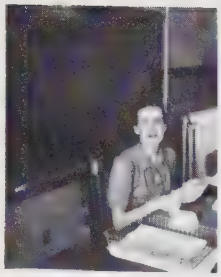

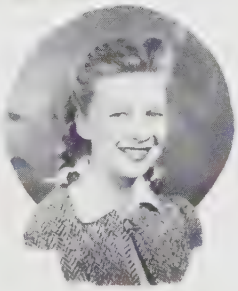

No, it isn't a picnic

Sunshine class room

Four little maids from school

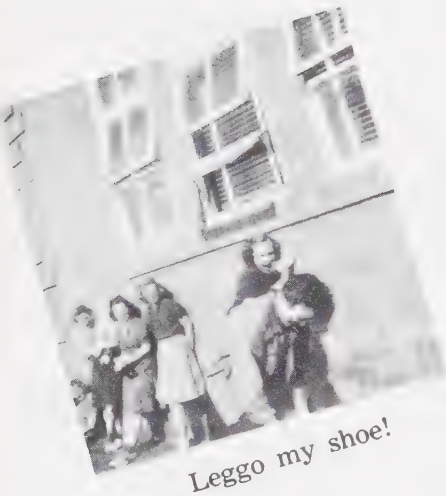

Leggo my shoe!

The frosh talk it over

"—and the man carrying the ball had to move fast and—!

Tsk, tsk, another camera field!

Absorbing a little Vitamin D

There goes the bell. Bye.

AN HOUR NOON!!

LOVERS
LANE

Hello there

He's in the navy now!

Campus helpers . . ?

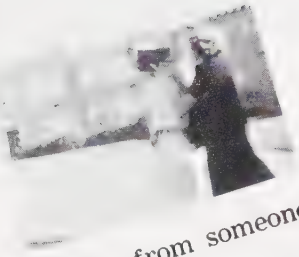

Hiding from someone?

A bevy of beauties

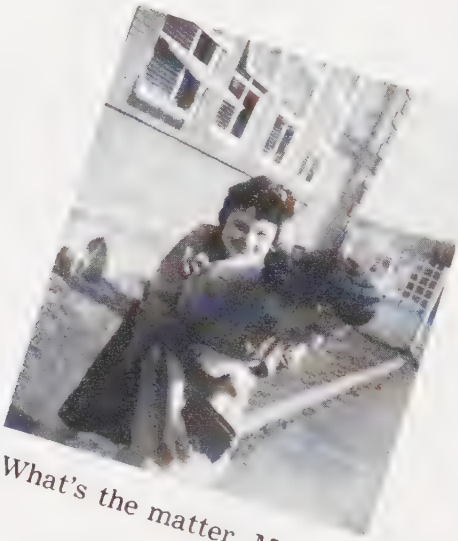

What's the matter, Mary?

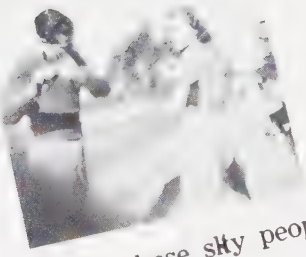

Tsk, tsk, these sly people!

Look this way, Mr. Custer

Don't we look studious?

Harry, put that camera away!

Sports -

Coach Owen

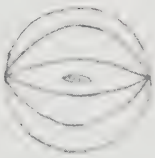

Coach Smith

FOOTBALL

Everett "Gus" McKendrick (Captain)	S.-Q.B.
Don "Fat" McKendrick	S.-L.G.
Don "Punk" Wilson	S.-R.T.
Bud Olson	S.-F.B.
Bob LaVerne	S.-R.T.
Harry Wahlstrom	J.-R.E.
Bob Johnson	J.-C.
Charles "Chuck" Elroy	J.-L.G.
Darwin "Darb" Wridge	J.-Q.B.
Vance Mauser	J.-R.G.
Jack Thompson	J.-R.H.
Merle Mosar	J.-R.E.
Eddie Callahan	So.-L.H.
Bill Miller	So.-L.E.
Bob Heacock	So.-R.T.
Bill Wieman	F.-F.B.
Delbert Sundquist	Business Manager
Harvey Hughson	Manager

McKendrick gains for Seagulls against Vernonia, November 8, 1940.

NEHALEM FIRST VICTIM

Our Seagulls were victorious in their opening game of the season against Nehalem by the wide margin of 27 to 0. At the half we were ahead 14 to 0. The game was played in a downpour of rain. Several first stringers, including Don Wilson and Bob Heacock, were unable to play because of injuries.

WHEELER SECOND VICTIM

We really pounced upon and tore apart the poor Wheeler eleven, winning our second game by 46 points. Wheeler was heavily out-weighed and was compelled to take to the air, which change of tactics did them no good. In the first quarter we scored 13 points; in the second quarter 13 points; in the third quarter 7 points, and in the final quarter 13 points. Score: Seaside 46, Wheeler 0. Bud Olson, the driving fullback, was out for the season with a broken ankle, injured in scrimmage.

RAINIER SNEAKS OUT A VICTORY

Our first night game and also our first Conference game marred our undefeated record with a 6 to 0 loss to the Rainier Columbians. Rainier's lone score in the second quarter was due partly to our over-confidence. The exciting moment of the game came in the last quarter when it was our ball, first down, three yards to go for a touchdown and only 24 seconds playing time left. An end run, a center smash and two passes brought the ball to the Columbians as the gun sounded.

NEIGHBORING FISHERMEN "SQUEEZE" OUT ANNUAL BATTLE (AGAIN)

Being outweighed only 15 pounds more per man, we were nipped for a 31 to 0 loss by the powerful Astoria Fishermen. Because of nervousness and the lights of the Gyro Field, we made some bad fumbles which greatly helped Astoria's scoring. Statistics: Yards gained from scrimmage, Astoria 201, Seaside 52; yards gained from passing, Astoria 87, Seaside 16; first downs, Astoria 8, Seaside 5. Astoria scored in every quarter.

THIRD WIN CAPTURED FROM CLATSKANIE

We captured our third victory of the year when in spite of many obstacles we defeated the Clatskanie Tigers. The game was played in a swamped cow pasture. The timekeeper had neither stop watch nor whistle and therefore contested one of our touch downs. The Tigers were never within our 35-yard line, even though the weights of both teams were fairly even. We scored in the second quarter with a spinner play from the Tigers' 2-yard line. A second score and conversion in the third quarter from a 50-yard run brought the final score to 13 to 0. Several other scoring chances were called back by penalties or stopped by fumbling the slippery ball.

UNDEFEATED "LOGGERS" STILL UNDEFEATED

Our last gridiron battle of the season was waged against the undefeated Vernonia Loggers. The battle was fought on the local field in a deluge of rain and hail. When the steam of battle arose, Vernonia was still undefeated, for the Loggers won 8 to 0. In the first quarter Vernonia captured us behind our own goal line for a safety or 2 points. Again in the final quarter the Loggers collected 6 points for the only touchdown in the game. We threatened in the second period and reached the 4-yard line before we were halted on downs.

Excited and inspired "Subs," also mascot(?)

The Kick-off, "Fat" McKendrick kicking. Local gridiron, last game of the season.

BASKETBALL

Darb Wridge (Capt)	S.-G.		Bud Olson	S.-G.
Coach Owen	.		Bob Heacock	So.-F.
Bill Jandrall	S.-F.		Bob Mosar	S.-F.
Harry Wahlstrom	J.-F.		Walker Lundberg	J.-F.
Bill Miller	So.-C.		Dick Harlow	So.-F.
Eddie Callahan	So.-G.			

The Varsity Gulls enjoyed a good schedule this season and a fair outcome. Columbia Prep, Tillamook, Clatskanie and Vernonia were new opponents this year. We are losing four Seinors this year: Bill Jandrall, Darb Wridge, Bud Olson and Bob Mosar.

OUTCOME OF THE GAMES IN THE ORDER THEY WERE PLAYED

Seaside	44	-	Saddle Mt.	15	Seaside	39	- Vernonia 36
Seaside	30	-	Wheeler	11	Seaside	29	- Knappa-Svensen 34
Seaside	24	-	Columbia Prep	42	Seaside	47	- Knappa-Svensen 30
Seaside	43	-	Wheeler	21	Seaside	25	- Tillamook 50
Seaside	38	-	Nehalem	20	Seaside	20	- Astoria 48
Seaside	29	-	Vernonia	28	Seaside	17	- Columbia Prep 36
Seaside	19	-	Astoria	57	Seaside	30	- Westport 45
Seaside	27	-	Westport	32	Seaside	23	- Tillamook 48
Seaside	51	-	Nehalem	33	Seaside	40	- Clatskanie 31
Seaside	34	-	Clatskanie	35			

Hubert Hendrickson	So.-F.	Chuck Elroy	J.-G.
"Fuzzy" Miller	F.-G.	Bob Johnson	J.-F.
Harvey Hughson	J.-G.	Jack Turner	So.-C.
Chris Boehm	So.-G.	Coach Smith	
Bill Wieman	F.-G.	Laurel Underhill	J.-F.
Noah Treharne	So.-F.	Ralph Dichter	J.-F.

It is likely that next season's Varsity squad will contain several members of this year's Baby Gull squad.

From the Baby Gull team the Varsity is derived. The most important essentials of basektball are learned here, under careful supervision. The Baby Gulls endured an especially hard schedule with many new opponents never before played. The games with Garibaldi and Bay City were played against their opponents' first teams.

Baby Gulls 46	Central School 26	Baby Gulls 35	Knappa-Svensen 15
Baby Gulls 26	Seaside Hdwre. 28	Baby Gulls 21	Knappa-Svensen 9
Baby Gulls 20	Lewis & Clark 25	Baby Gulls 26	Y-Chinese 42
Baby Gulls 14	Garibaldi 35	Baby Gulls 20	Finnish Lutheran 39
Baby Gulls 21	Bay City 42	Baby Gulls 20	Astoria 25
Baby Gulls 17	Nehalem 18	Baby Gulls 29	Capt. Robert Gray 27
Baby Gulls 30	Capt. Robert Gray 18	Baby Gulls 20	Y-Juniors 30
Baby Gulls 27	Vernonia 24	Baby Gulls 12	John Jacob Astor 10
Baby Gulls 20	Astoria 47	Baby Gulls 35	Westport 14
Baby Gulls 26	Lewis & Clark 22	Baby Gulls 19	Garibaldi 26
Baby Gulls 36	Westport 20	Baby Gulls 21	John Jacob Astor 24
Baby Gulls 28	Nehalem 24	Baby Gulls 35	Gym All Stars 12
Baby Gulls 21	Y-Juniors 23	Baby Gulls 35	Gym Champs 18
Baby Gulls 40	Y-Chinese 30		
Baby Gulls 18	Bay City 31		
Baby Gulls 35	Vernonia 16		

TRACK

This year's returning track men. This season's material looks good and a high rating is expected. Eddie Callahan was absent when the picture was taken.

Bill Pacey	Manager
Wilton Minckley	Distance
"Gus" McKendrick	Pole Vault, High Jump
Walker Lundberg	Hurdles
Darb Wridge	Pole Vault
Bill Wieman	Broad Jump
Bob Heacock	Javelin
Coach Smith	
Bob Mosar	High Jump, Pole Vault
Harry Wahlstrom	Discus, Javelin
Jack Turner	Hurdles
Bill Miller	Sprints
Vance Mauser	Discus
Merle Mosar	Sprints
Eddie Callahan (not shown)	Sprints

AMONG THOSE PRESENT

Miss Edna Babcock and students at football game.

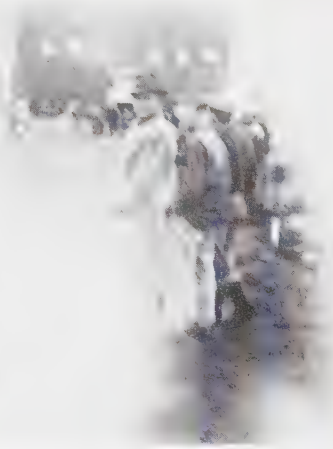

Coach Owen, Howard Parks and Manager Hughson, posing

Coach Smith (center) and Mr. Custer (right) absorbed in hot dogs.

The winning inter-class basketball team, the Sophomores. Coach, Walker Lundberg. Left to right—Chris Boehm, Bob Heacock, Hubert Hendrickson, Dick Harlow, Jack Turner, Bob Jasted, Bill Miller, Ed Callahan and Ralph Dichter.

Inter-class track and softball tournaments are also held each year. The present Sophomores hold the track pennant and the present Juniors hold the softball championship.

The Juniors hold the "school spirit" pennant for having the best attendance at the basketball games. This pennant was presented by the Boys' Pep Club to encourage more students to come to the games.

TO WHOM IT MAY CONCERN

"Gus" tackled after a gain and Walker struck with awe.

Vernonia stopped in a line plunge.

The big moment—Seagulls kicking off.

Left—Miller (No. 10) reaches for a high one. Right—Wridge (No. 4) buckets one against Columbia Prep.

The final horn. The Seagulls ready for the next game.

Above — Seaside on the offensive with unbalanced line to the right.

Above right—Bert Stout tossing the discus in the inter-class meet last year.

Right—High jump event of inter-class meet last season. The present Sophomores won.

The Sports Editor wishes to thank those who contributed pictures to the Sports Section of this Annual.

Dramatics—

Kay McAlear is a new member of our faculty this year. She came to us from the University of Iowa and brought along a lot of pep and fun. Her classes in Speech and Dramatics were highly successful. The school has been provided with many hours of delightful entertainment due to her cooperation with the students in producing several plays this year.

Girls' Pep Club

"Too Many Marys," sponsored by the Girls' Pep Club, February 6, was an entertaining comedy. The cast was as follows:

Sally - - - -	Marianne McKay
Beatrice - - -	Marjorie McDowell
Viola - - -	Marguerite Phillips
June - - - -	Sally Edwards
Aunt Sarah - - -	Mary Kaser
Nora - - - -	Lois Schwegler

Boys' Pep Club

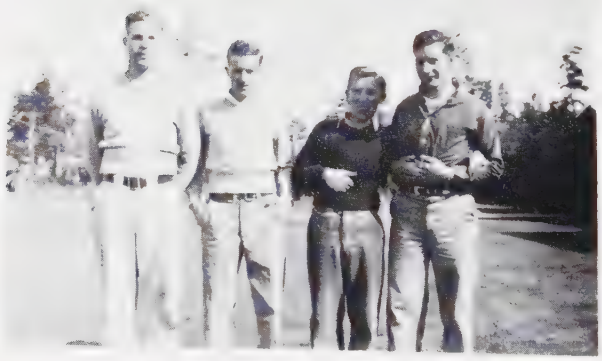

"Little Red Riding Hood," under the direction of Miss Edna Babcock and sponsored by the Boys' Pep Club, went over in a big way. The cast:

Red Riding Hood - -	Bill Wright
Her Mother - -	Harry Wahlstrom
Wolf - - - -	Gus McKendrick
Villain - - - -	Howard Parks
Messenger - - -	Lester Heckard

Home Economics

On December 21, the Home Ec. Club produced a Christmas play which put everyone in the right spirit for the holidays. The cast:

Mrs. Scott - - -	Luella Kerr
Arleen - - -	Ida Mae Ashton
Ginger - - - -	Hazel Meyers
Wilma - - -	Kathleen Marsh
Maizie - - -	Marguerite Phillips
Marilyn - - -	Bernita Gregory
Mrs. Morris - - -	Arlone Baker

Tri-Y Club

The Tri-Y play, "Just Another Saturday," was attended with much enthusiasm. It was also given at the Central Grade School. The cast:

Grace - - - -	Mary Carnes
Phyllis - - - -	Kathleen Marsh
Jean - - -	Phyllis Christensen
Mrs. Appleby - -	Nevada McInnis
Mrs. Randall - - -	Georgia Gray
Mrs. Neilson - - -	Sally Edwards
Mrs. Warren - - -	Helen Jandrall
Helen - - -	Margaret Turner

At the time of this publication, the Junior Class is planning a one-act play to be given later in the semester. We don't know exactly what it will be, but it will undoubtedly be good.

The Hi-Y Club is also planning a one-act play. As the club is composed entirely of boys, it is expected to be amusing. They're in competition with the other clubs and will have to produce something super-collosal to beat them.

Last fall, all the clubs entered together in a contest to determine which club could produce the best play of the year. The plays which have been given so far are about equal. They have all been highly entertaining, and we have discovered a lot of talent in the clubs. As for the winner, it's going to be hard to choose the best one, so we're all looking forward to some good competition in the plays yet to come.

SEASIDE GARAGE CO., Inc.

DODGE AND PLYMOUTH SALES AND SERVICE

Dan J. Callahan, Manager

38 N. Holladay Drive Phone 315 Seaside, Oregon

"The Biggest Little Store in Town"

STRAND SWEET SHOP

Leeown McMahon

Seaside, Oregon

Seaside Wooden Shoe Works

KATSOULIS SHOE REPAIR

Expert Repairing
at Lower Cost

Work Done While You Wait

426 Broadway

Seaside, Oregon

HALE'S QUALITY FINISHING - - - AT THE TURNAROUND

Telephone 380 Residence 208

IRVING C. ALLEN
LAWYER

City Attorney
City of Seaside

City Hall
Seaside, Oregon

732 E. Broadway Res.: 1025 S. Prom

O. C. HAGMEIER
Physician and Surgeon

Phones
Office 11-W Residence 11-R

Best of luck
to the
Class of '41

Leslie HALE
Portraits
MONTAG Studio

MODEL BAKERY

Breads - Rolls
French Pastries

Phone 390
617 Broadway
Seaside, Oregon

McGEE CHEVROLET CO.

24-Hour Towing

TEXACO PRODUCTS

Day Phone 335 Night Phone 457

318 S. Holladay Drive
Seaside, Oregon

Keck's

STANDARD SERVICE STATION

STANDARD PRODUCTS

Walter Keck, Prop.

Phone 43
Seaside, Oregon

CHICKEN KOOP

And

CHOWDER BOWL

OFFERS SPECIALTY FOODS

Pan Fried Chicken
Broiled Steaks
Fried Clams
Olympia Oysters
Steamed Clams
Lobsters
Crab

Open All Year

109 Broadway Phone 349

Graham Drug Store

JOHN WITTY, Prop.

"The Friendly Store"

Our sincere good wishes
for success to the
graduates

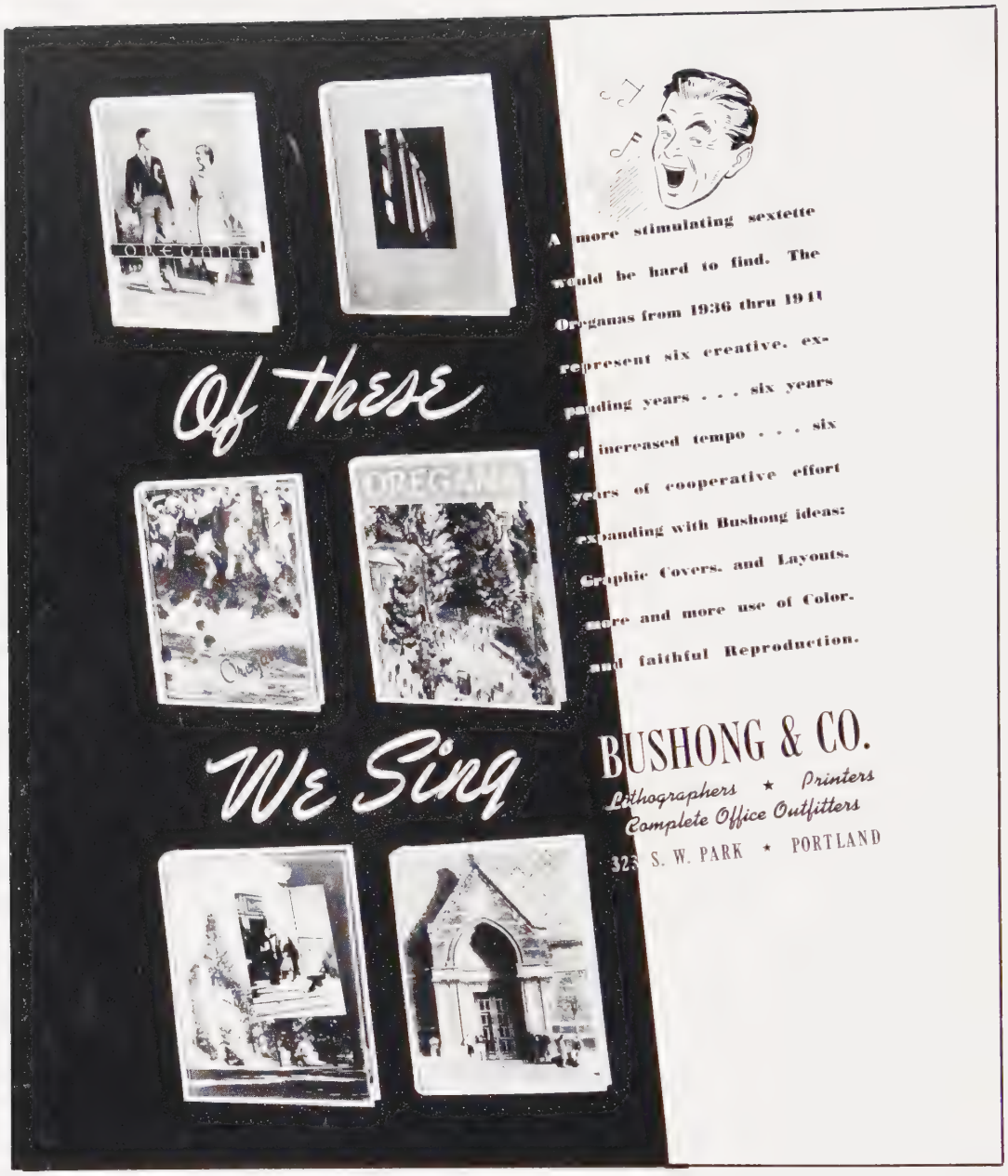

Rogoway's Seaside Barber Shop - 208 Broadway

Times Fountain and Coffee Shop - Times Theatre Bldg.

TAXI — ROY'S KAB - Phone 46-R

Dillian's ANTIQUES - Phone 397

Haley's Seaside Market, Prime Meats, Poultry, Delicacies - Ph. 77, 606 Bdy.

R. LEUTWYLER, Automotive Blacksmithing, Elec. Welding, 725 Ocean Way

CONGRATULATIONS !

GENE LEGG'S

Broadway Pharmacy

YOU CAN ALWAYS DO BETTER AT THE BROADWAY

PRESCRIPTIONS - DRUGS - SUNDRIES - TOBACCOS

J. E. VINSON, M. D.

Physician and Surgeon

119 North Holladay Drive

Phone 226

ROYCE'S GUN SHOP

Ammunition Guns Fishing Tackle

Expert Gun and Tackle Repairing

Neawanna Bridge

Best wishes to the Class of '41.

F. J. DONNERBERG

Watchmaker & Jeweler

Seaside, Oregon

HAROLD'S

SUPER CREAMED ICE CREAM

•

321 Broadway

Seaside, Oregon

H. E. Jaggar C. R. Belden

JAGGAR & BELDEN

601 Broadway - Phone 1

Real Estate Insurance

RUSSELL'S
VARIETY STORE

Famous for Bargains

Also

MODEL AIRPLANES

Complete Line of Kits and Supplies

Rubber Powered Models
10c to 20c

Gas Models - $1.50 and up

Harry Rodgers, Prop.

434 Broadway

Seaside, Oregon

John Selnes & Co.

Groceries, Hardware, Feed

Building Material

•

726 Broadway

Phone 15

•

Seaside, Oregon

Compliments
to the Class of '41

GODFREY BROS.

Seaside, Oregon

ROBERT O. RALSTON

30 N. Holladay Drive

Real Estate Insurance

Notary Public

Office Phone 29

DR. W. I. MARTIN

Dentist

Seaside, Oregon

NEEDLECRAFT &
GIFT SHOP

Free Instruction in
Knitting - Crocheting - Rug Making

Nita Kinney, Prop.

427½ Broadway Seaside, Oregon

THE CO-OP STORE

UNION HIGH SCHOOL

THE CO-OP . . .

. . . . is divided into two departments—one in the Office, handling school supplies and acting as a book exchange; the other department acts as an annex to the Cafeteria.

. . . . has during its existence, made the following donations to the school:

Piano, cost . . .	$150.00
Linoleum	500.00
Adding Machine . .	130.00
Radio	95.00
Furniture	163.00
Pictures	19.00
Cafeteria Stove . .	70.00
Stage Scenery . .	70.00
TOTAL	$1197.00

"Believe It or Not—
It's the Best Place to Shop"

Courtesy
The
Oregonian

COLLINS'

Dry Goods - Shoes

Men's & Women's
Ready to Wear

609 Broadway
Seaside, Oregon

Phone 48

AHRENS'
FOUNTAIN LUNCH

EXCELLENT FOOD . . .

We Feature Delicious
Cube Steak Sandwiches

Broadway at the Bridge

H. M. Wheatley

Northeast cor. Broadway & Holladay

SPORTS WEAR

SWEATERS - SWIM SUITS

TRACK SUITS

BLOUSES - SHORTS

SLACKS

SPORT SHOES

DRY GOODS - SHOES

READY-TO-WEAR

Congratulations

TO THE CLASS OF 1941

F. G. Mauser Lumber Co.

Seaside, Oregon

ARCHIE THOMPSON
Photographer

May success be yours,
Graduates!

Phone 204

DR. R. H. FOUTS
Surgeon Dentist

445 Broadway Seaside, Oregon

CALLAHAN
MUSIC SHOP

PHILCO RADIOS

•

KELVINATOR
Refrigerators

•

Strand Theatre Bldg.
Seaside, Oregon

Seaside Cleaners

32 N. HOLLADAY DR. PHONE 61-W

Cleaning - Pressing - Altering - Repairing

As a man looks, so he feels. Keep feeling well by letting us keep you looking well. . . .

Roy Heckard and Chalmer Walker, Proprietors

Gas Welding Lathe Work
Brazing Keys Made

ARMIN'S ALL REPAIR Shop

What Have You?

Alfred B. Armin Prop.
763 Broadway Seaside, Oregon

GURWELL'S GROCERY

"Always the Best"

12th Ave., West End of Bridge

Phone 64

Seaside, Oregon

A. R. WASCHER

Service Grocers

Complete Food Service!

•

Shurfine Products

•

Phone 211

Seaside, Oregon

SAFEWAY

We take this opportunity to extend our congratulations to the graduating Senior Class and to wish success to all students in their effort to climb the ladder of preparation for the future.

SAFEWAY PERSONNEL

ROYCECROFT
COFFEE SHOP

LUNCHES CANDY
FOUNTAIN SERVICE

Seaside, Oregon

Phone
287-W

Whitney's
WOODWORKING SHOP

Built-Ins
Cabinet Work
Remodeling
Glass & Glazing
Venetian Blinds
Picture Frames

120 North Holladay Drive
Seaside, Oregon

E. W. LEPPLA

Plumbing

Heating

Sheet Metal Work

Seaside, Oregon

Congratulations to the Class of 1941 !

Oil to Burn

STOVE, DIESEL AND FUEL OILS

SERVICE TRANSFER

A. F. Kerr, Mgr.

801 South Holladay Drive Telephone 5

Best Wishes for Success
to the Seaside High School
Graduates of 1941

CLATSOP COUNTY BANK

STAFFORD'S FUEL &
LUMBER YARD

Wood - Coal - Lumber - Shingles
Plaster Board - Doors - Windows
Paints - Oil - Roofing Paper

Office 455 Phones Res. 22

Discriminating travelers naturally choose the luxurious FLXIBLE CLIPPERS operated by Oregon Motor Stages. A complete service for all Coast communities and connections to any point in the United States, Canada and Mexico. Fares are extremely low.

Next time try a Blue and White Streamliner.

OREGON MOTOR STAGES

Seaside Bus Depot, Beacon Hotel
Phone 25

Seaside Agate Shop

Agates Cut, Polished and Mounted
Complete Line of Agate Jewelry
All work guaranteed.

Also Souvenirs and Novelties
Mail orders solicited

STUDIO

Have Your Picture Taken at
Any time

4 for 10c

Enlargements — 3x4 and 5x7.

Film Developing

408 Broadway Seaside, Oregon

WILLIAMS'
JEWELRY STORE

Buy Here with Confidence.

•

DIAMONDS - WATCHES
JEWELRY

Watch and Optical Service

•

443 Broadway

Seaside, Oregon

Let's go to the

WAFFLE IRON !

Opposite Bowling Alley

CUTLER'S GROCERY

Staple and Fancy Groceries
Fresh Meats

THE RED & WHITE STORES

Telephone 418

Gearhart Oregon

L. J. KLINK

Furniture - Household Goods
Plumbing and Heating

Phone 31

Seaside, Oregon

HANKOW INN

Try Delicious Chinese Food
Open All Night Saturdays
and Holidays.

400 Broadway
Seaside, Oregon

DALY'S . . .

"Of Course"

Where you get Milk Shakes
and "Frosties"
(The drink you eat with a spoon.)
For a Dime

Also

FRESHLY FROZEN
ICE CREAM

Fine Fountain Service

Luncheonettes

311 Broadway Phone 55

Seaside Hardware Company

"Dependable Hardware"

SPORTING GOODS
FISHING TACKLE

•

Sherwin-Williams
Paints and Oils

•

Phone 460
5 N. Holladay Drive
Seaside, Oregon

Summer Rates Winter Rates

OWEN'S APARTMENTS

Automatic Heat - Innerspring
Mattresses

429 S. Holladay Dr. Seaside, Oregon

Chas. Harvey Fred Festrate

CHILI BOWL

CHILI BOSTON CLAM CHOWDER
FRIED CLAMS SANDWICHES

435 Broadway Seaside, Oregon

Compliments and Best Wishes
from

E. C. SMITH ELECTRIC SHOP

Electrical Appliances - Fixtures
Electrical Contracting

614 Broadway Seaside, Oregon

Best wishes for success
to the Graduates.

TIMES THEATRE

STRAND THEATRE

B. J. Callahan

Type for this annual was set,
and lay-outs executed in the
shop of the . . . .
SEASIDE PUBLISHING CO.
commercial printers, publishers.

RAY W. LOGAN
Physician and Surgeon

Phones
Office 40 Residence 4

Seaside, Oregon

LEO K. LEARD
Your STANDARD OIL Dealer

Gasoline
Lubricating Oils
Greases
Flamo
Stove Oil
Wholesale Burner Oil

Phone 52-J

Roth Drug Co. Inc.

THE REXALL STORE

Drugs - Kodaks - Cosmetics

FOUNTAIN ICE CREAM

School and Office Supplies

Stationery

Picnic Supplies

WHITMAN'S CHOCOLATES

Developing and Printing

•

Prompt and Accurate
Prescription Service

•

Seaside Oregon

J. A. WITTLIFF

ROYAL TYPEWRITERS

Sales - Service - Rentals - Supplies

•

546 Duane Street
Astoria, Oregon Telephone 440

Congratulations, Graduates

WALKER'S BAKERY

Bread - Cakes - Pies - French Pastry

Telephone 44

Milton A. Harrison and
F. M. Sweet, Owners

THE CROWN COMPANY

Announcements Jewelry
Diplomas

907-11-15 S.W. Ninth Avenue
Portland, Oregon

ROBB'S DONUT KITCHEN

Have Your Committees Meet
by Appointment

LUNCH OR DINNER
Served in Private Dining Room

Phone 133 310 Broadway

Seaside, Oregon

The BAND BOX

Marie View

Millinery - Women's Apparel
Hosiery - Sportswear

37 West Broadway
Seaside, Oregon

May the pleasant memories
of your Seaside High School
always accompany you.

ARVIN SABEY